

RECEIVED
MAY 14 2019

Proposed

Kitittas County CDS

35 T. 20 N.
21 T. 19 N.

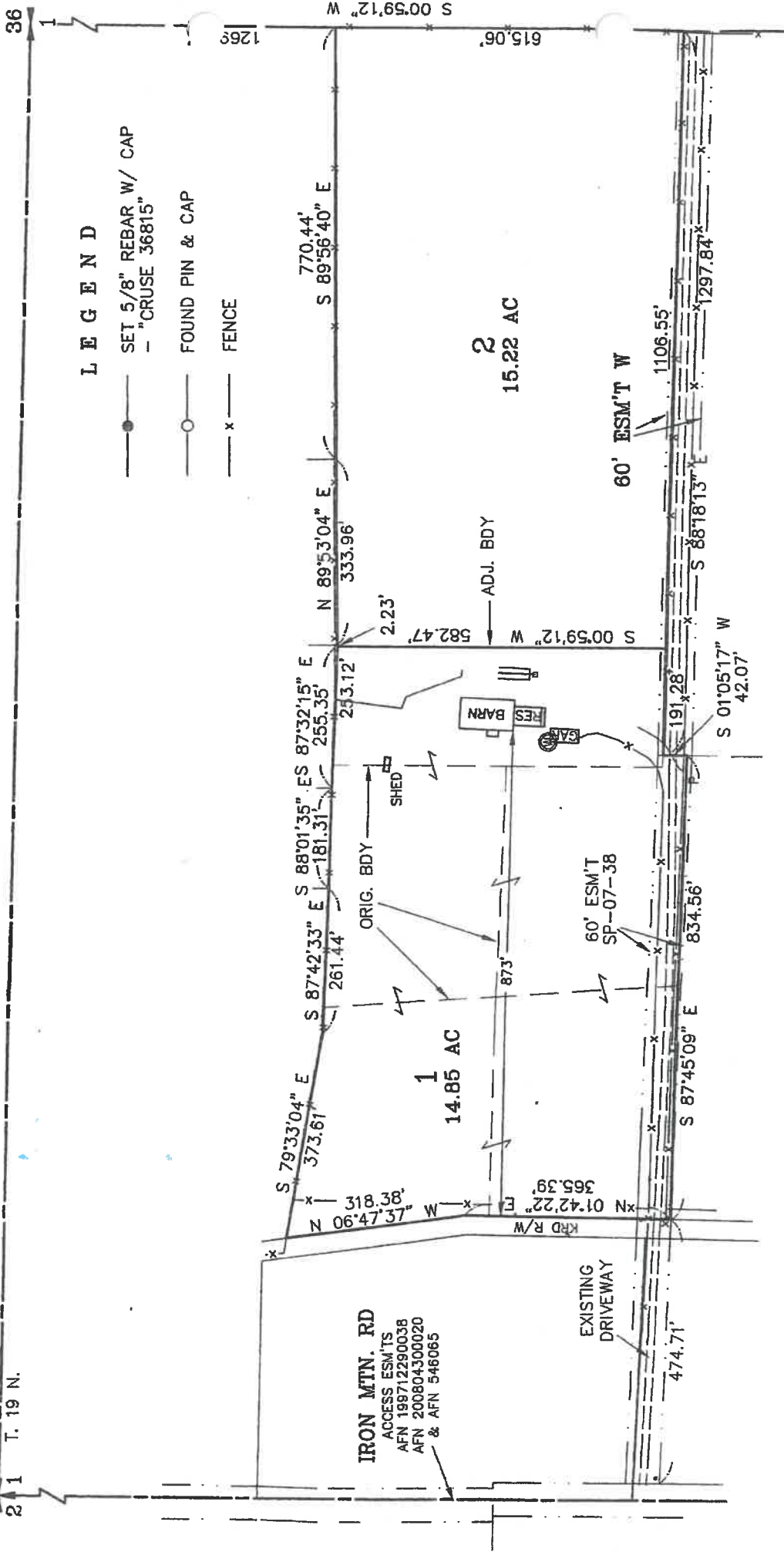

NOTES:

1. THIS SURVEY WAS PERFORMED USING A TOPCON GTS SERIES TOTAL STATION AND/OR SURVEY GRADE GPS. ACCURACY COMPLIES WITH THE REQUIREMENTS SPECIFIED IN WAC 332-130-080 AND 090.
2. THIS SURVEY MAY NOT SHOW ALL EASEMENTS OR IMPROVEMENTS WHICH MAY PERTAIN TO THIS PROPERTY.
3. ACCORDING TO KITITAS RECLAMATION DISTRICT (KRD) RECORDS, PARCEL 1 HAS IRRIGABLE ACRES; PARCEL 2 HAS IRRIGABLE ACRES. KRD WATER MAY ONLY BE APPLIED TO IRRIGABLE ACREAGE.
4. FULL PAYMENT OF ANNUAL KRD ASSESSMENT IS REQUIRED REGARDLESS OF THE USE OR NON-USE OF WATER BY THE

AUDITOR'S CERTIFICATE

Filed for record this _____ day of _____

2019, at _____ M., in Book 42 of Survey;

LOT 2 SITE PLAN

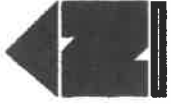

1" = 100'

